

DATE: 12/04/2023  
 23:34:13  
 SCALE: AS SHOWN  
 DRAWN BY: HTA

NEW RESIDENCE  
**8504 Wendy Street**  
 Clinton, Maryland  
 ARCHITECT: TIRTANADI ARCHITECT  
 HTA@TIRTANADI.COM  
 STRUCTURAL: POTOMAC ENGINEERING  
 LLC@POTOMACENGINEERING.COM

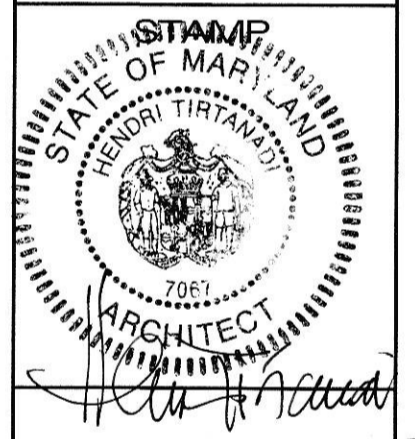

PAGE TITLE:  
**BASEMENT PLAN**

SHEET NO.  
**A2**

1  
 A2  
**BASEMENT PLAN**  
 SCALE 1/4" = 1'-0"

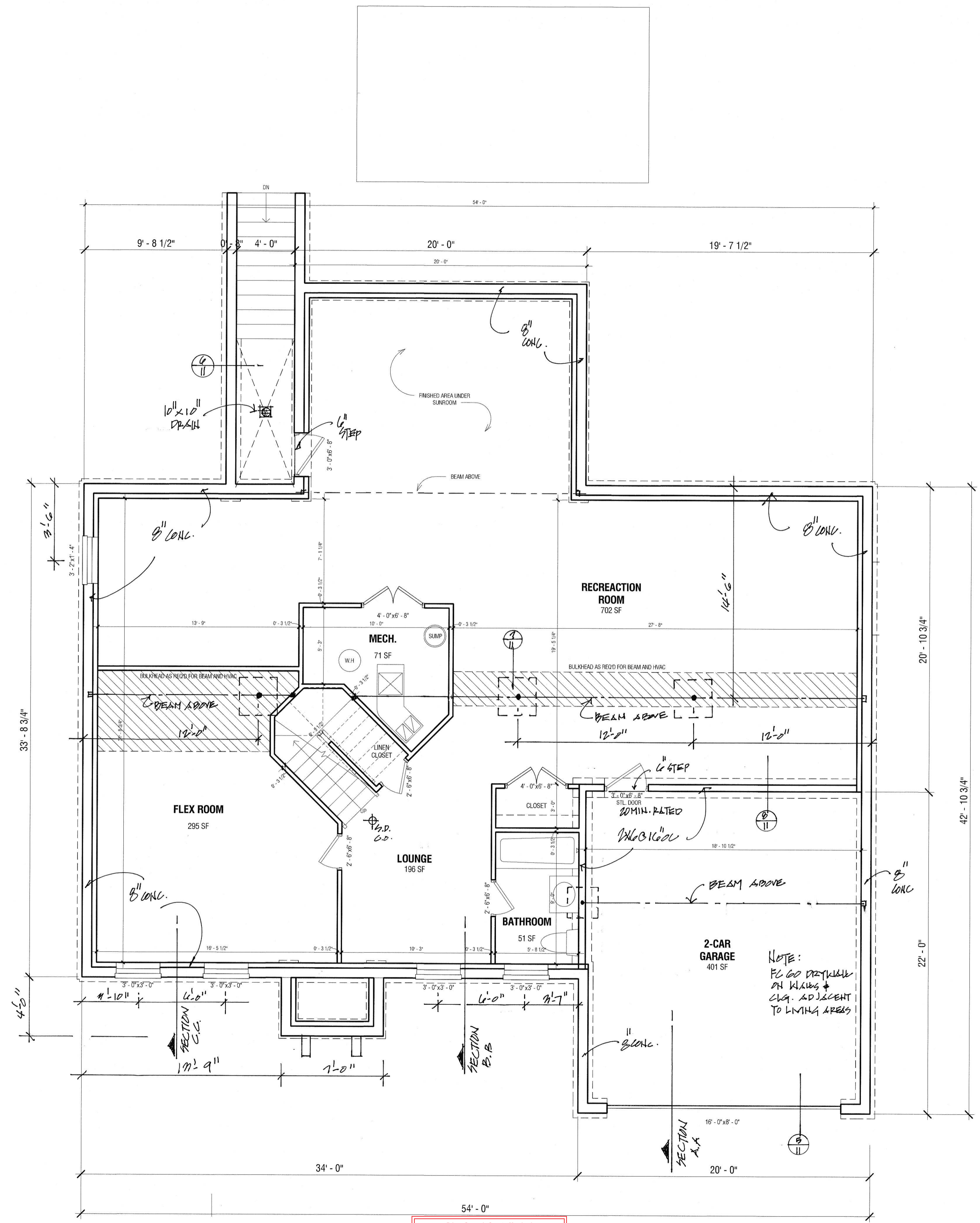

Prince George's County, Maryland  
 Department of Permitting, Inspections and Enforcement  
**APPROVED PERMIT SET**  
 The Department of Permitting, Inspections and Enforcement has completed a review of this document for code compliance. As required by State Code, the design professional(s) responsible for the preparation and content of this document must provide a second copy of these documents with their original seal, signature and date.  
 Case Number: 188452615-1-02-2023  
 Case Type: SGU  
 Issuance Date: 11/09/23  
 Address: LANCASTER UPHILL, LANCAST UP 8504 WENDY ST CLINTON, Maryland 20735  
 Lot(s), Block(s) and Parcel(s): Lot 1 and Block D  
 DPIE

4/16/23

**BASEMENT  
 1839 LIVING SPACE**

P.G.C.  
 Structural  
 DPIE  
 APPROVED AS NOTED  
 BY BUILDING  
 SECTION